

261120

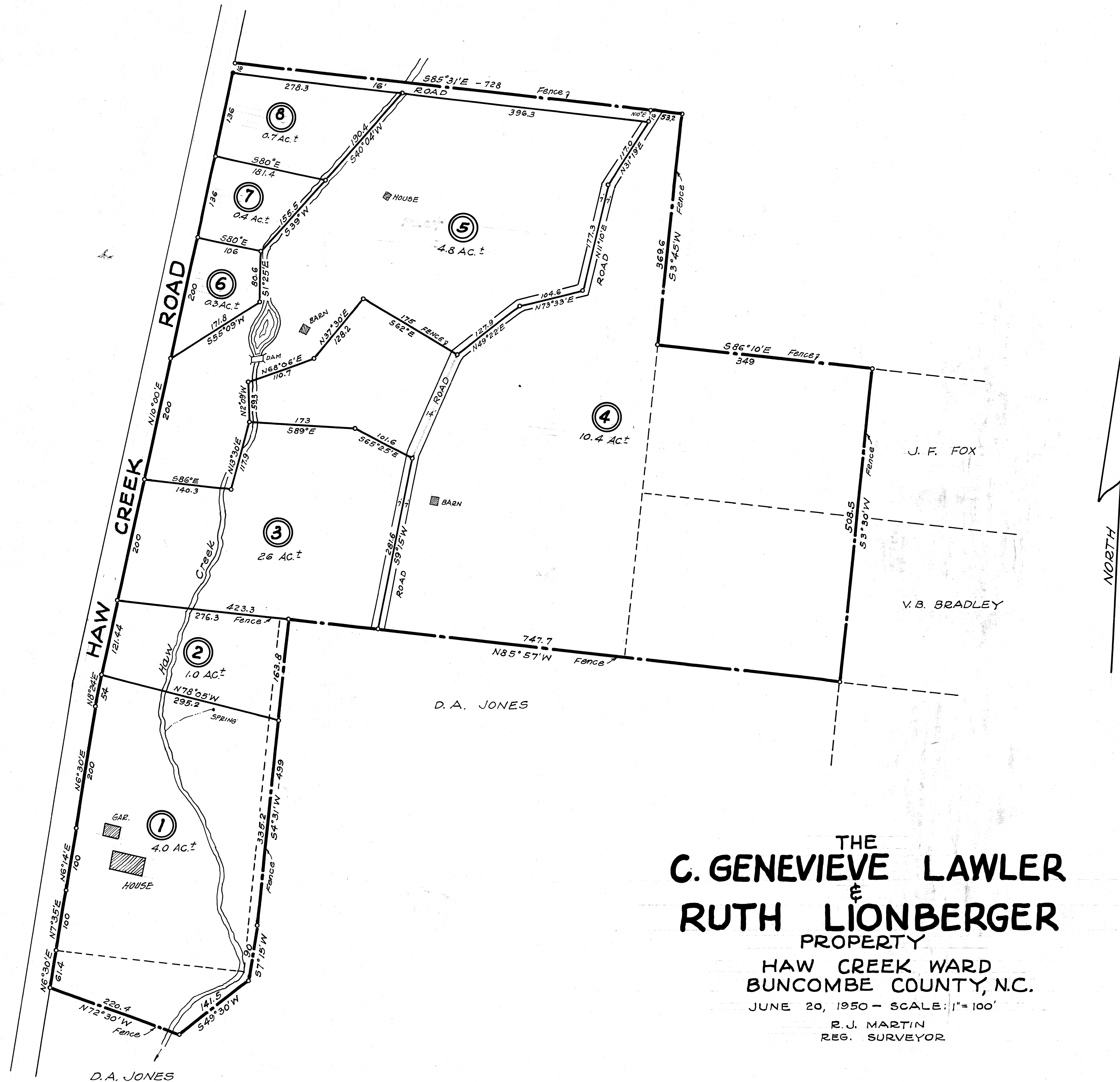

THE
C. GENEVIEVE LAWLER
 &
RUTH LIONBERGER
 PROPERTY

HAW CREEK WARD
 BUNCOMBE COUNTY, N.C.
 JUNE 20, 1950 - SCALE: 1" = 100'

R. J. MARTIN
 REG. SURVEYOR

NOTE: OUTSIDE BOUNDARY
 PLOTTED FROM DEEDS.

STATE OF NORTH CAROLINA
 County of Buncombe
 I, R. J. Martin, being duly sworn, say that the plat or map by which this certificate is endorsed is a true and correct copy of the original survey made by which during the month of June, 1950, was a variation of the Magistrate's return from the fair boundaries of

Sworn to and subscribed before me this 11 day of April, 1950.
 and thereupon it is adjudged that the plat or map on which this certificate is endorsed has been duly proven as required by the Statutes of North Carolina. Let the same, with this certificate, be recorded.
James C. Starnball
 County Clerk

