

THIS CERTIFIES THAT ON 12/9/91 I SURVEYED THE PROPERTY SHOWN HEREON, AND THE TITLE LINES AND IMPROVEMENTS ARE AS SHOWN ON THIS PLAT. *M. Whelan* VA. CERT. NO. 1443

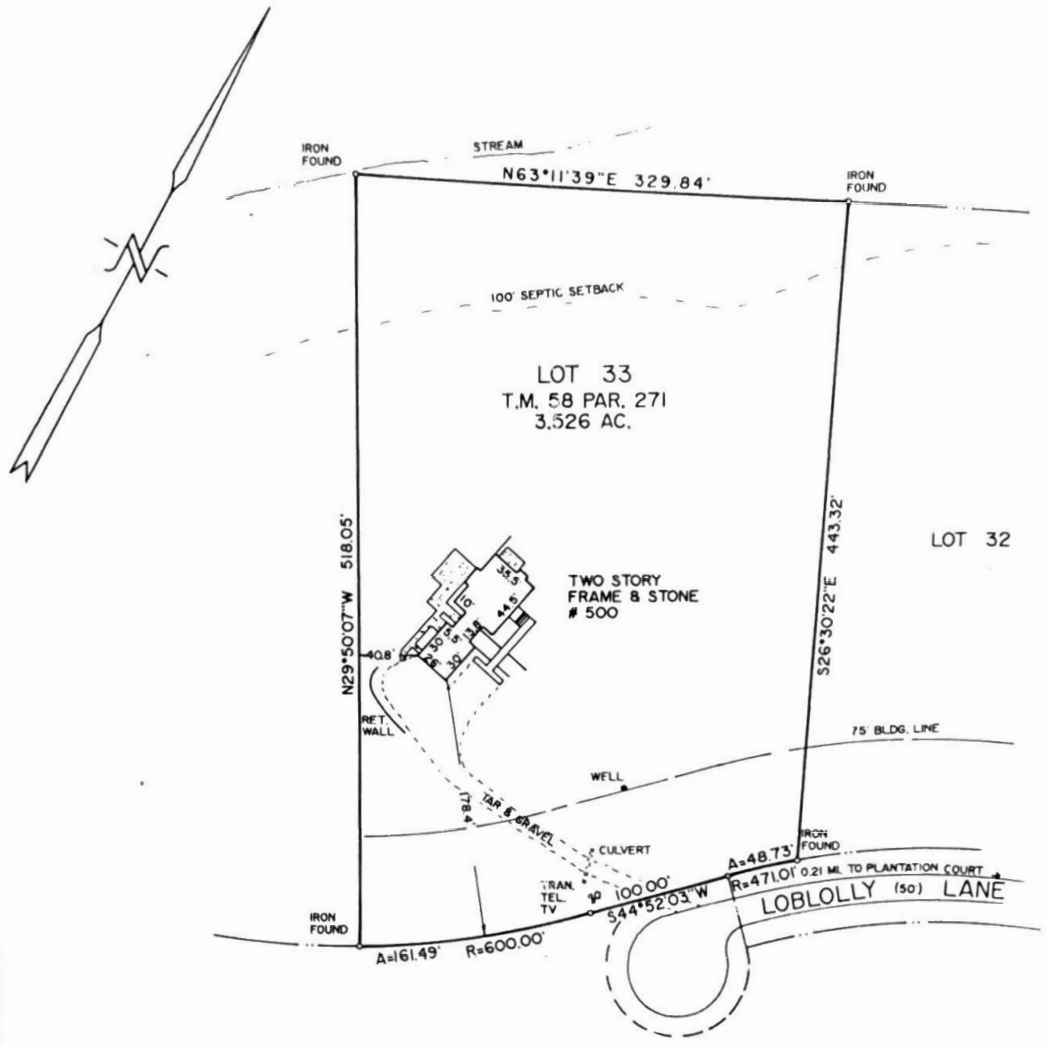

SUBDIVISION PLAT: D.B. 858 P. 661-663  
 SUBJECT PROPERTY LIES WITHIN HUD FLOOD ZONE C.  
 (NOT A FLOOD HAZARD AREA)



Gary M. Whelan  
 Land Surveyor  
 Charlottesville, Virginia

PLAT SHOWING PHYSICAL SURVEY OF

LOT 33, PHASE II  
**SPRING HILL**

ALBEMARLE COUNTY, VIRGINIA

SCALE: 1" = 100' DECEMBER 9, 1991