

THIS IS TO CERTIFY THAT ON FEB. 22, 1983
I SURVEYED THE PROPERTY SHOWN ON THIS PLAT AND THE TITLE LINES
AND WALLS OF THE BUILDING ARE SHOWN HEREON.

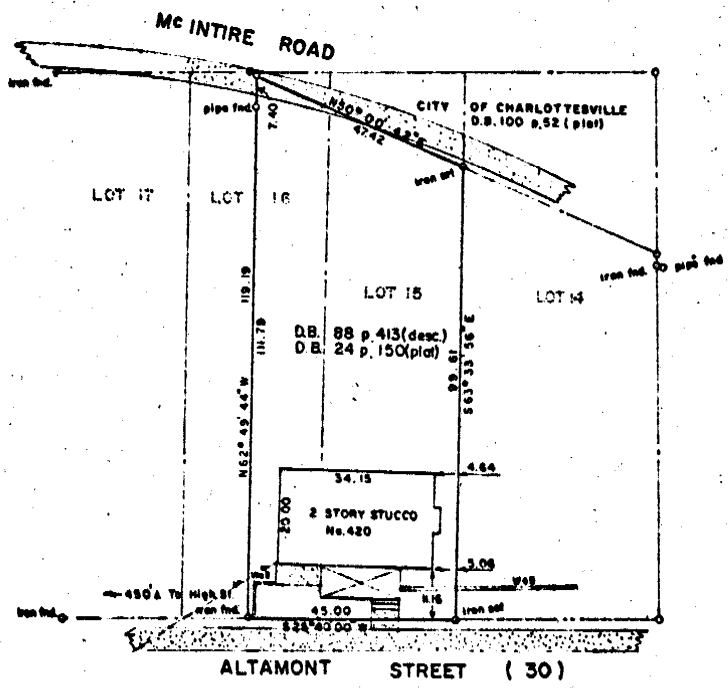
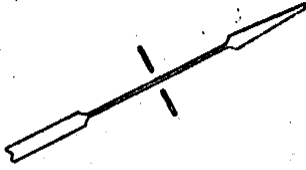
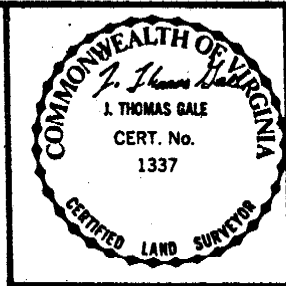

PLAT SHOWING PHYSICAL SURVEY OF
PARCEL 143, TAX MAP 33
PORTIONS OF LOTS 15 AND 16
"ALTAMONT ADDITION"
CHARLOTTESVILLE, VA.

VIRGINIA:- In the Clerk's Office of the Circuit Court of Charlottesville.
The foregoing instrument together with certificate of acknowledgment was admitted to record on the 18th
day of March 1983, at 10:49 o'clock, A M. Sec. 58-54.1 taxes in sum of \$ 34.00 paid.
Teste:- Paul C. Barrett, Clerk

WILLIAM S. ROUDABUSH, INC.
CERTIFIED LAND SURVEYOR — ENGINEER
CHARLOTTESVILLE, VIRGINIA

DATE: FEB. 25, 1983

SCALE: 1" = 30'

FIELD BOOK L.T. 41

FILE NO. 6496

THIS IS TO CERTIFY THAT ON FEB. 22, 1983
 I SURVEYED THE PROPERTY SHOWN ON THIS PLAT AND THE TITLE LINES
 AND WALLS OF THE BUILDING ARE SHOWN HEREON.

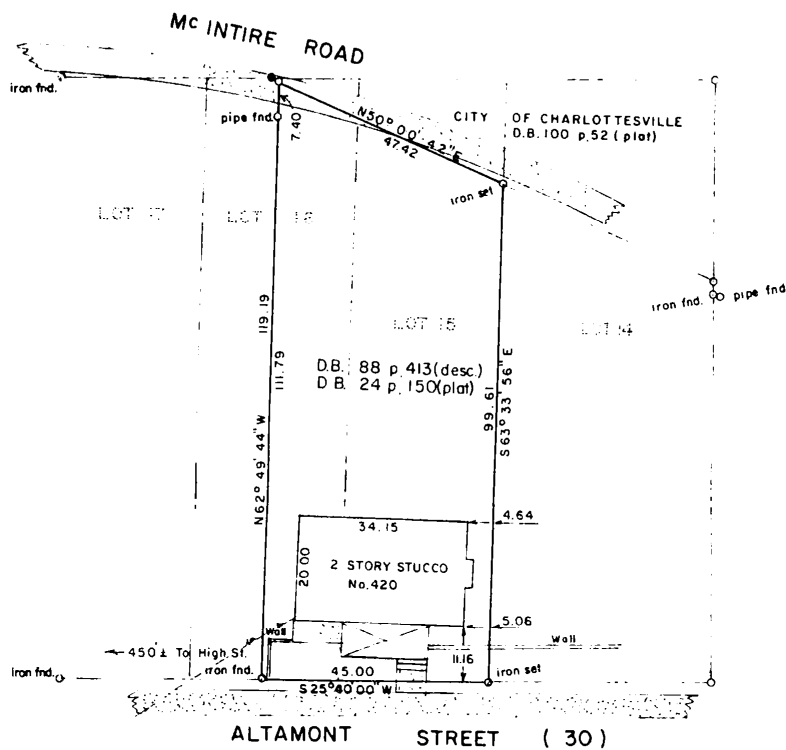
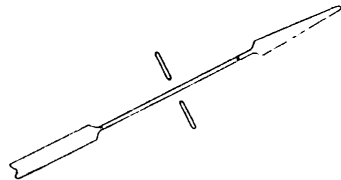
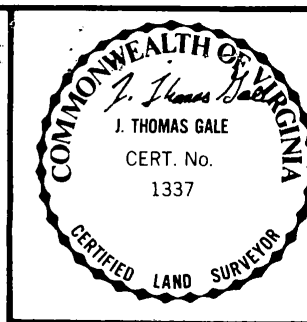

PLAT SHOWING PHYSICAL SURVEY OF
 PARCEL 143, TAX MAP 33
 PORTIONS OF LOTS 15 AND 16
 "ALTAMONT ADDITION"
 CHARLOTTESVILLE, VA.

WILLIAM S. ROUDABUSH, INC.
 CERTIFIED LAND SURVEYOR — ENGINEER
 CHARLOTTESVILLE, VIRGINIA

DATE: FEB. 25, 1983

SCALE: 1" = 30'

FIELD BOOK L.T. 41

FILE NO. 6496