

VANCE COUNTY

Official Countywide Zoning Map

Adopted October 3, 2011
Effective November 1, 2011



Note: Zoning Designations Subject to Change!
Contact Vance County Planning and Development Department
For Current Zoning Designations

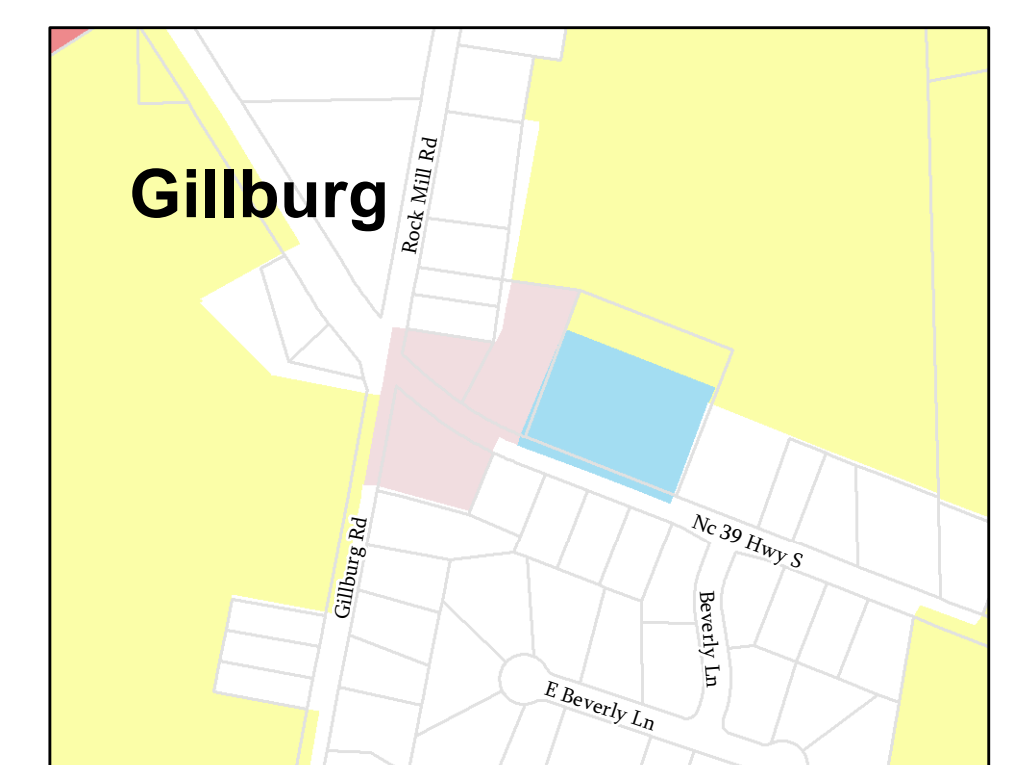
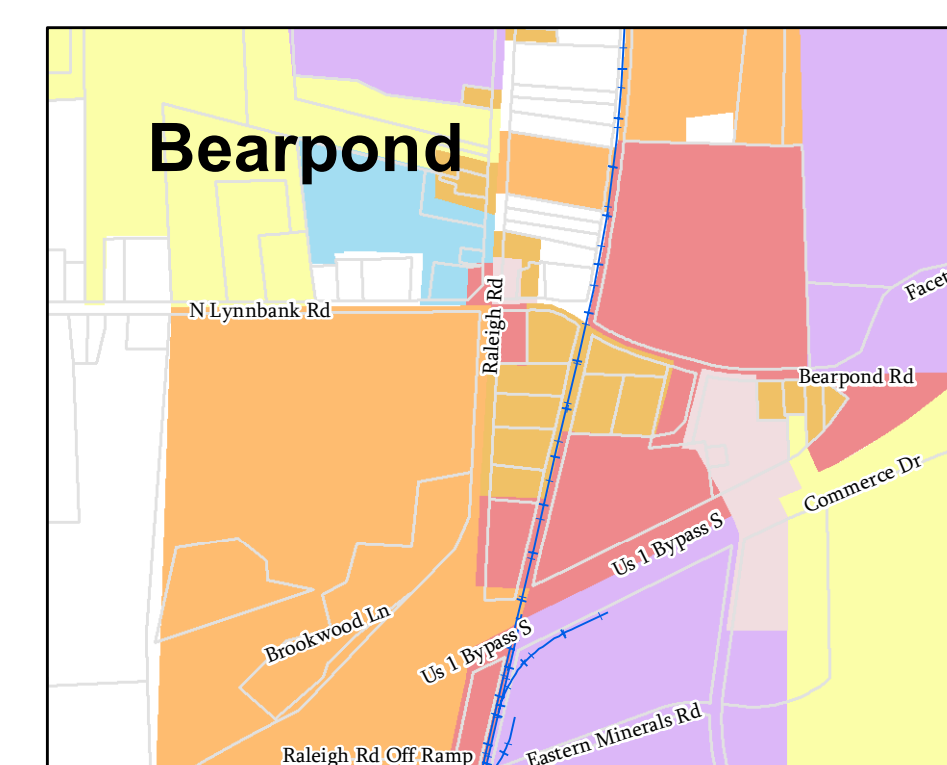
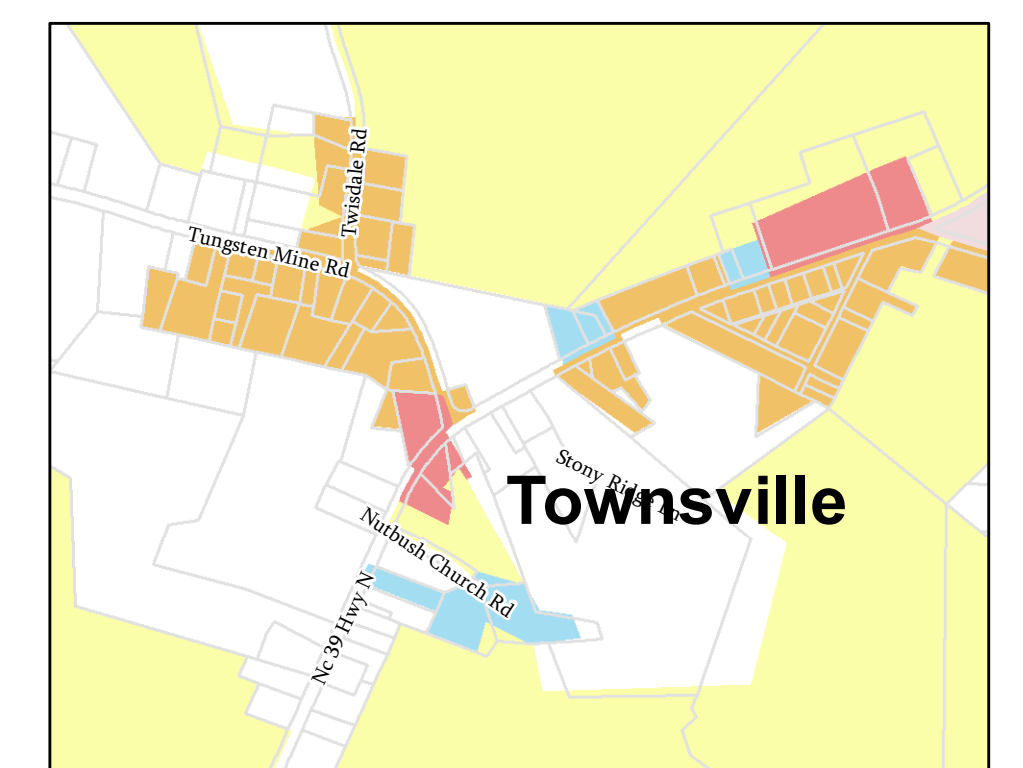
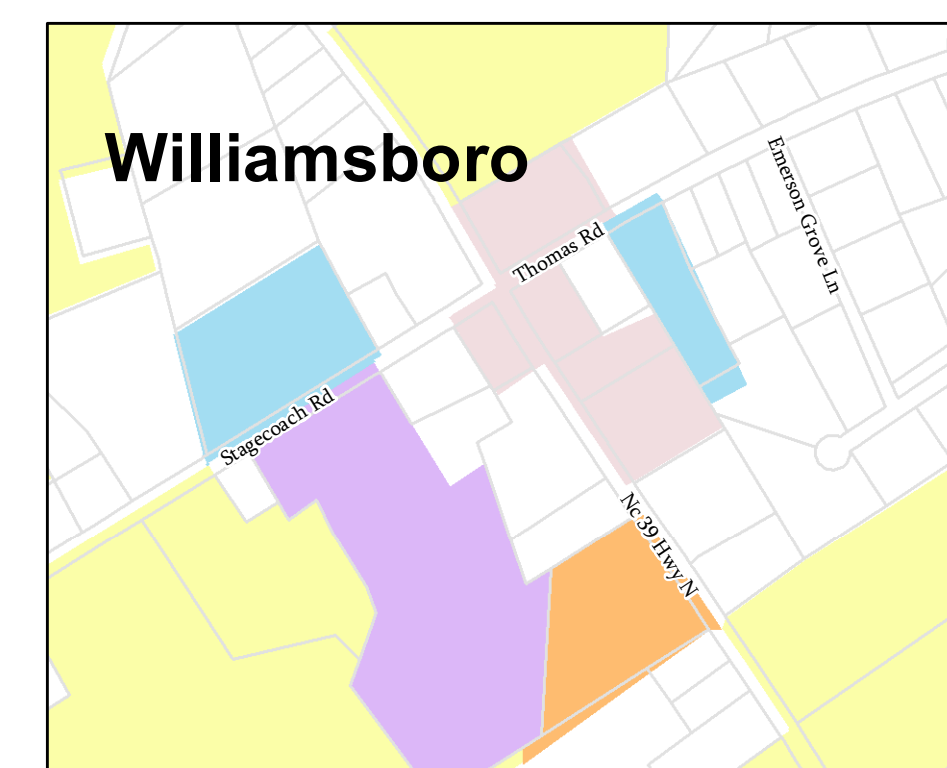
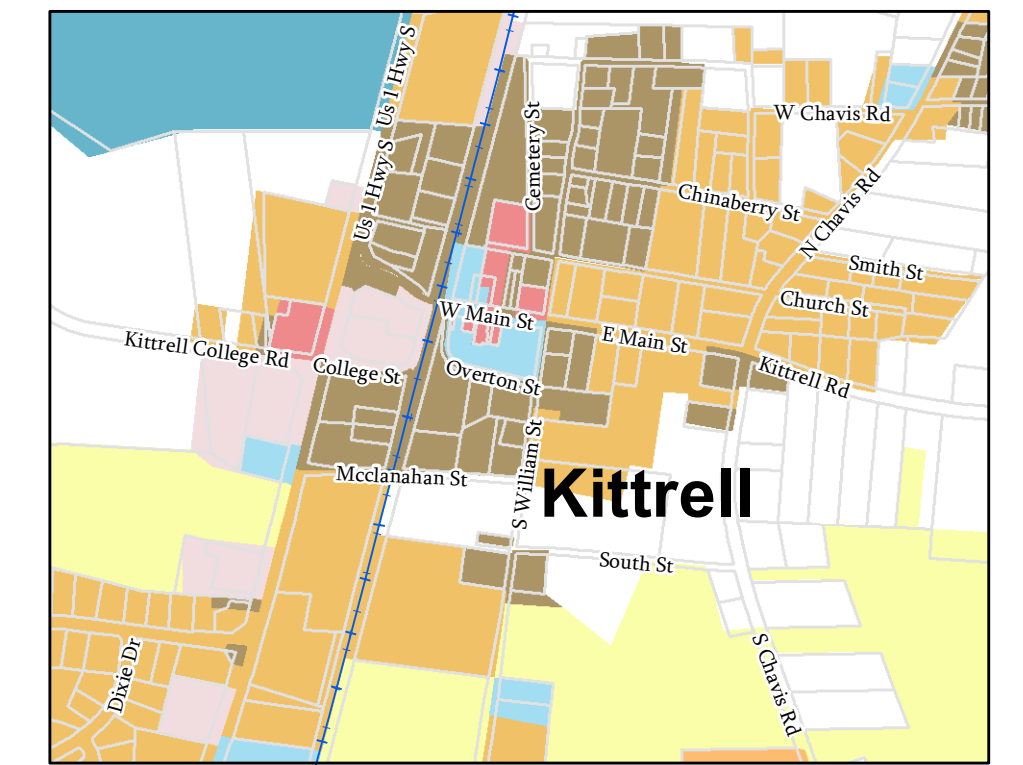
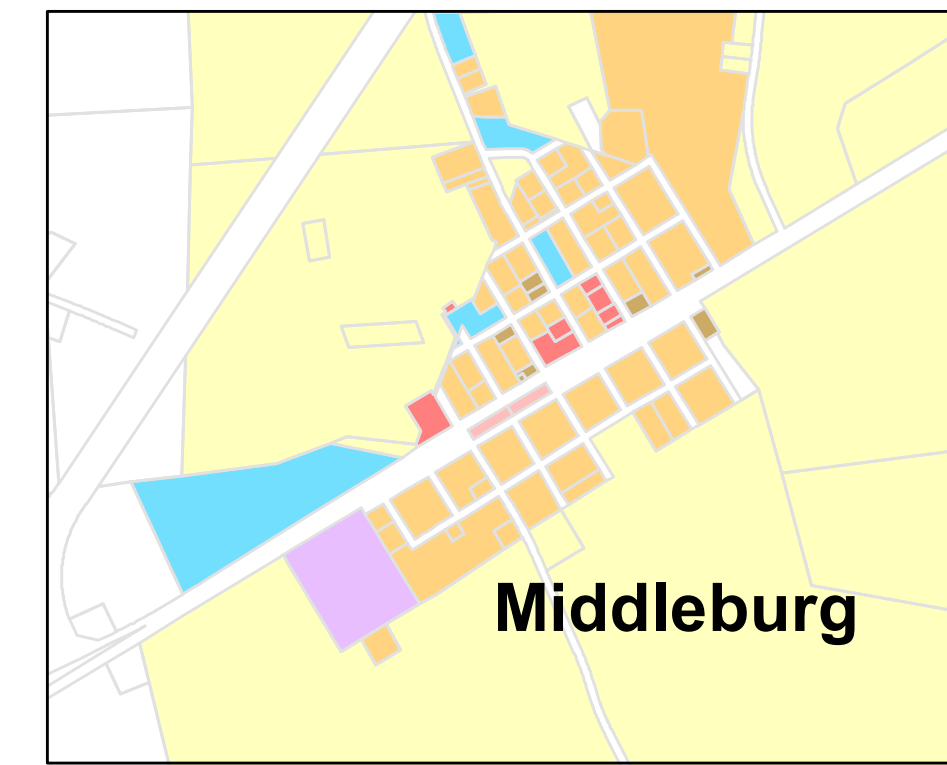
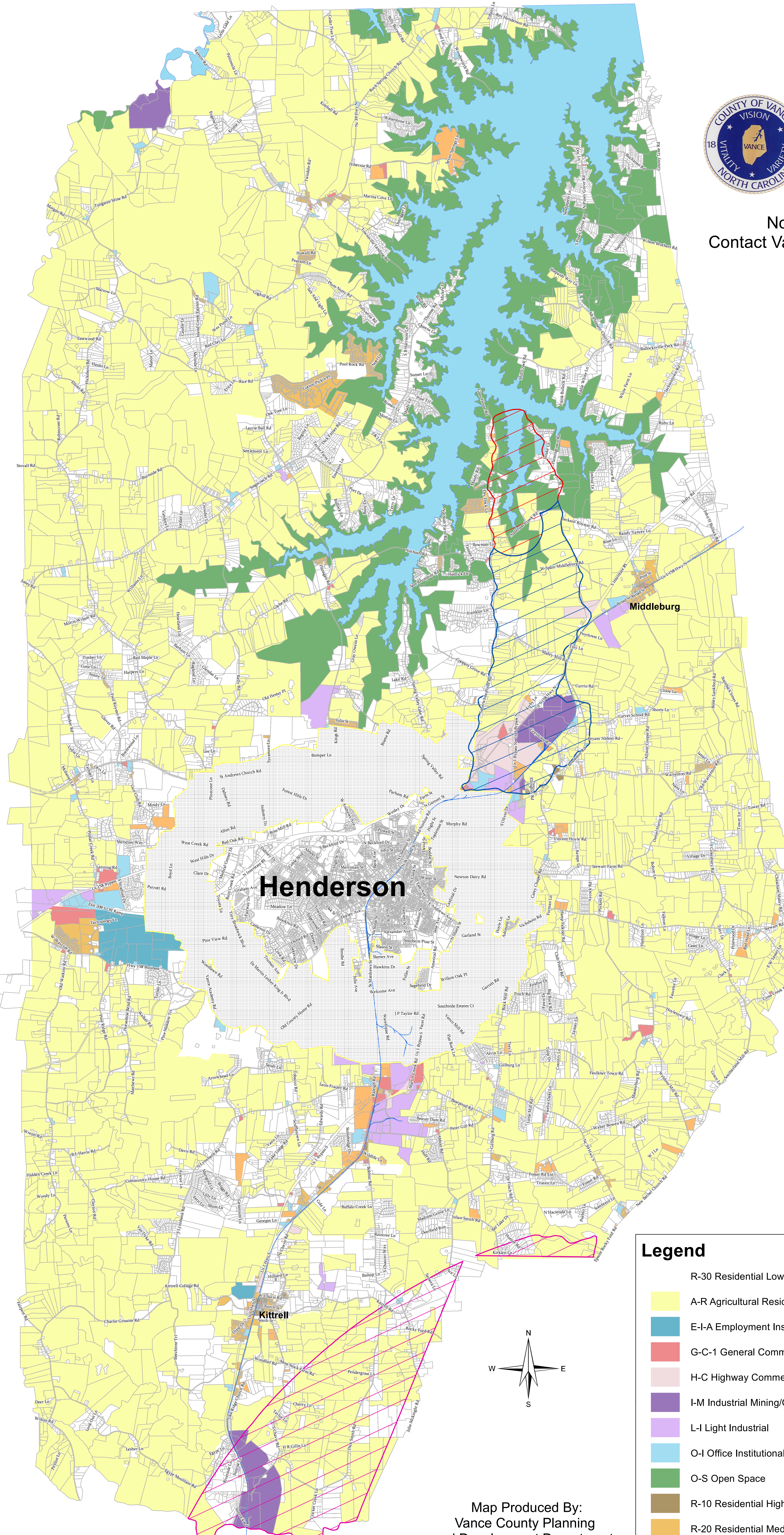

Map Amendments

10/03/2011 ADOPTION
03/12/2012 Case# RZ1203-2
05/07/2012 Case# RZ1204-1
09/10/2012 Case# RZ1209-1
05/06/2013 Case# RZ1304-1
06/03/2013 Case# RZ1305-1
06/03/2013 Case# RZ1305-2
07/01/2013 Case# RZ1306-1
11/04/2013 Case# RZ1310-1
02/03/2014 Case# RZ1312-1
02/03/2014 Case# RZ1401-1
06/02/2014 Case# RZ1404-1
09/08/2014 Case# RZ1408-1
10/06/2014 Case# RZ1409-1
10/06/2014 Case# RZ1409-2
11/03/2014 Case# RZ1410-1
03/02/2015 Case# RZ1502-1
03/02/2015 Case# RZ1502-2
11/02/2015 Case# RZ1510-1
12/07/2015 Case# RZ1511-1
12/07/2015 Case# RZ1511-2
12/07/2015 Case# RZ1511-3
12/07/2015 Case# RZ1511-4
01/14/2016 Case# RZ1601-1
04/14/2016 Case# RZ1604-1

Date	Case#	Address	From	To
1/23/2017	0206 02061	2250 Madison Rd	GL	LI
4/28/2017	0429 02065	2050 Old Watkins Rd	GL	R30
5/22/2017	0224 02039	0963 Raleigh Rd	R30	HC
10/14/2017	0613 01041	156 Brodston Rd	AR	R30
1/16/2018	0412 02082	US 139 Business (Kinston)	R20	R10
1/16/2018	0405 02077	Hickory Rd	R30	AR
10/19/2018	0453 01095	616 Bearpond Rd	AR	LI
10/19/2018	0224 01089	651 Bearpond Rd	GL	LI
10/19/2018	0453 02055A	616 Bearpond Rd	AR	LI
10/19/2018	0453 02055A	616 Bearpond Rd	AR	HC
10/19/2018	0224 01089	651 Bearpond Rd	GL	LI
1/17/2019	0436 04008	US Hwy 1	R30	GL
1/18/2019	0212 01001	Wagoner Rd	R30	AR
2/21/2019	0587 01004	Bulllockville-Fin Rd	R30	HC
2/21/2019	0466 01016	Kittrell College Rd	R30	AR
	0224 02018	0963 Raleigh Rd	R20	HC

Legend

- R-30 Residential Low Density
 - A-R Agricultural Residential
 - E-I-A Employment Institutional Area
 - G-C-1 General Commercial
 - H-C Highway Commercial
 - I-M Industrial Mining/Quarry
 - L-I Light Industrial
 - O-I Office Institutional
 - O-S Open Space
 - R-10 Residential High Density
 - R-20 Residential Medium Density
 - R-M-H-C Res. Manufactured Home Community
- Watershed Overlay Zone**
 - WS-III-CA (Anderson Creek Critical Area)
 - WS-III-BW (Anderson Creek Balance of Watershed)
 - WS-VI (Tar Pamlico)
 - Municipalities**
 - City of Henderson (Zoned)
 - Extra Territorial Jurisdiction (Zoned)
 - Town of Kittrell
 - Town of Middleburg

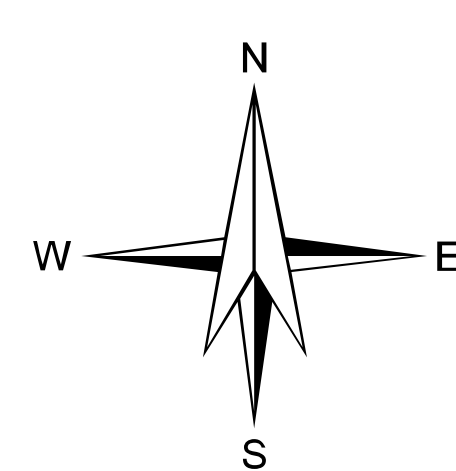

Map Produced By:
Vance County Planning
and Development Department,
June 24, 2020 Edition

Map Scale: 1 inch Represents 0.59 miles