209 Cedar Mountain Road

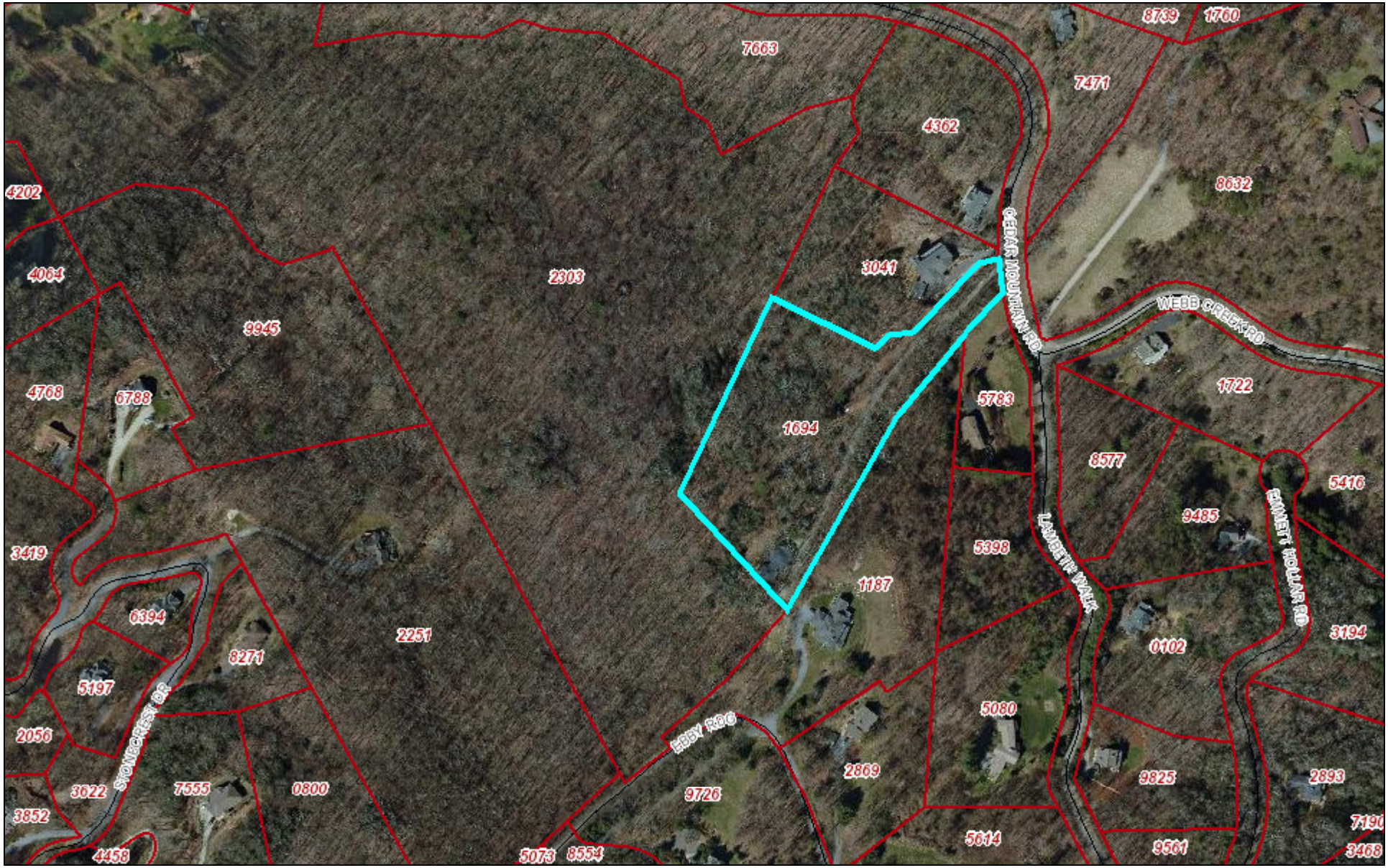

August 29, 2023

1:4,514

0 0.0375 0.075 0.15 mi