

EAST ASHEVILLE PROPERTY OF YARROW CONSTRUCTION CO. ASHEVILLE, BUNCOMBE, CTY, N.C.

SURVEYED BY J.R. REAGAN, APRIL 1925

TRACED BY
COX ENGINEERS
ASHEVILLE, N.C.

Scale 1" = 50 Ft.

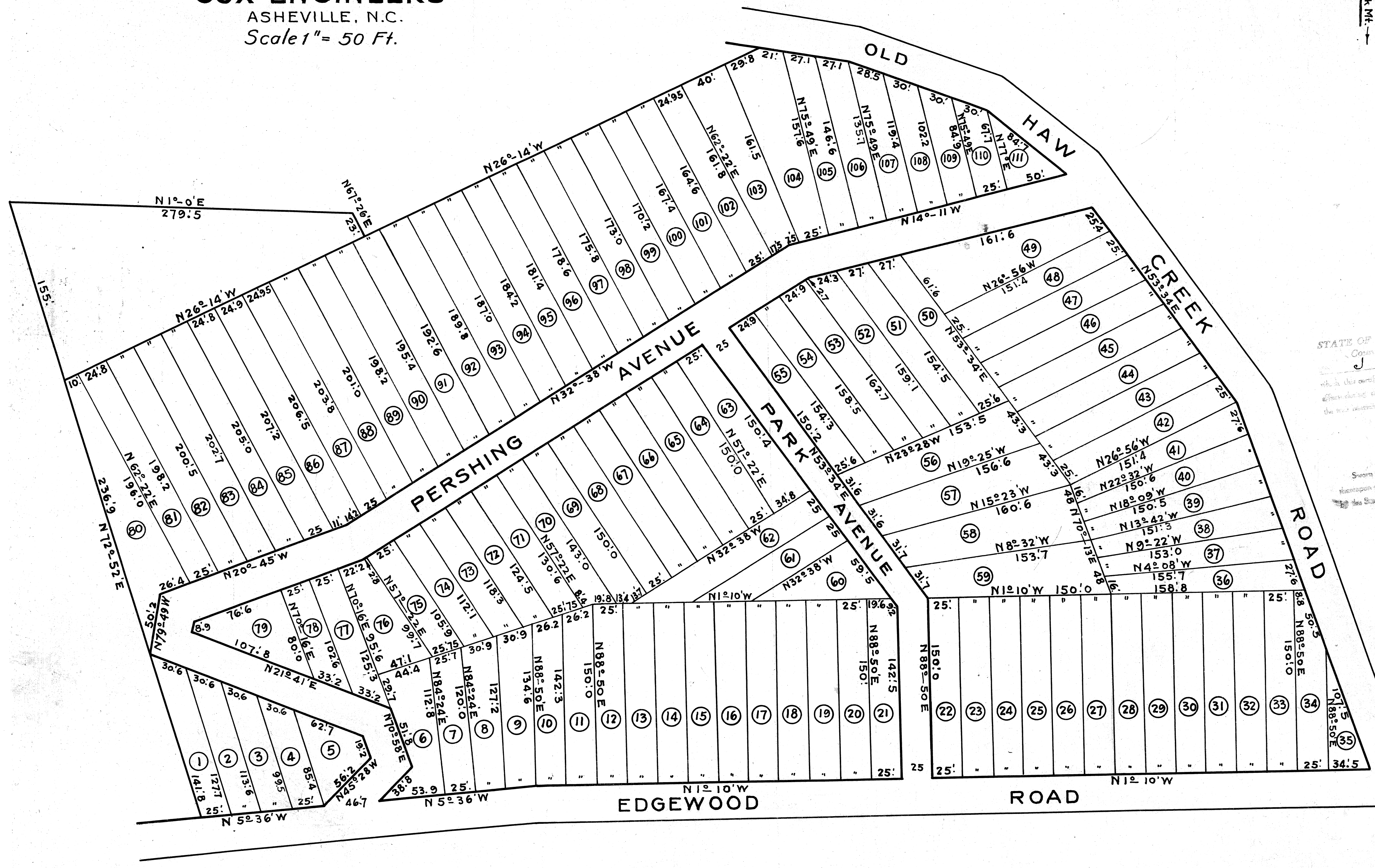
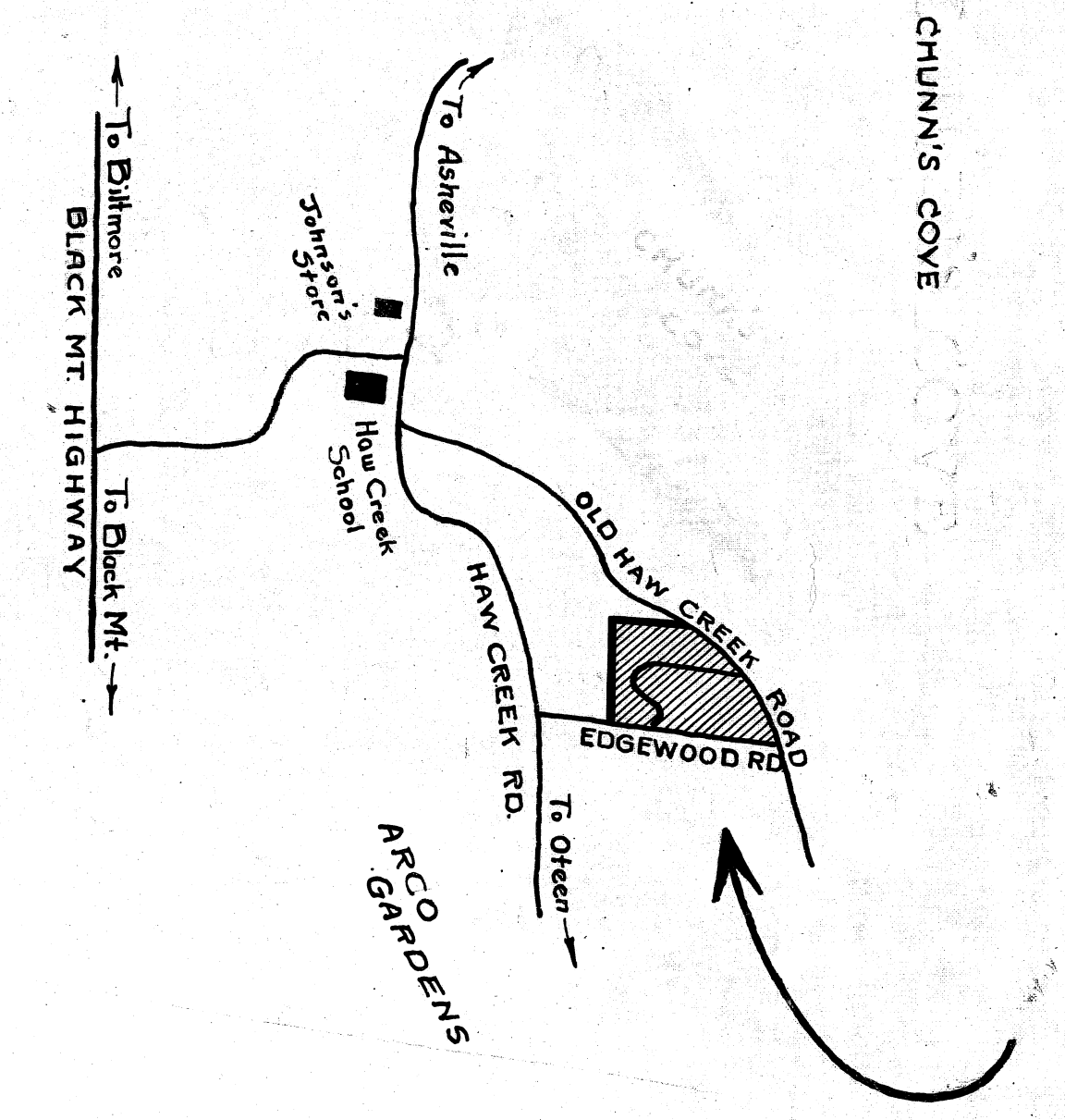
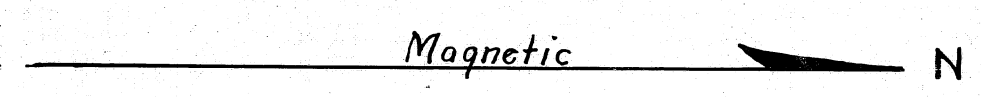

STATE OF NORTH CAROLINA
County of Buncombe
I, J. R. Reagan, being first duly sworn, depose and say that the within and foregoing is a true and correct copy of the original plat of the above described property as the same appears on the records of the State of North Carolina, and that the same was duly recorded on the 19th day of June, 1925, at Asheville, North Carolina.
Subscribed and sworn to before me this 19th day of June, 1925, at Asheville, North Carolina.
Notary Public for Buncombe County, N.C.
J. B. Cull
Client - Superior Court, Buncombe County.

